

## Phone Provisioning

1. Login to MyPBX web GUI
2. Go to Phone Provisioning page

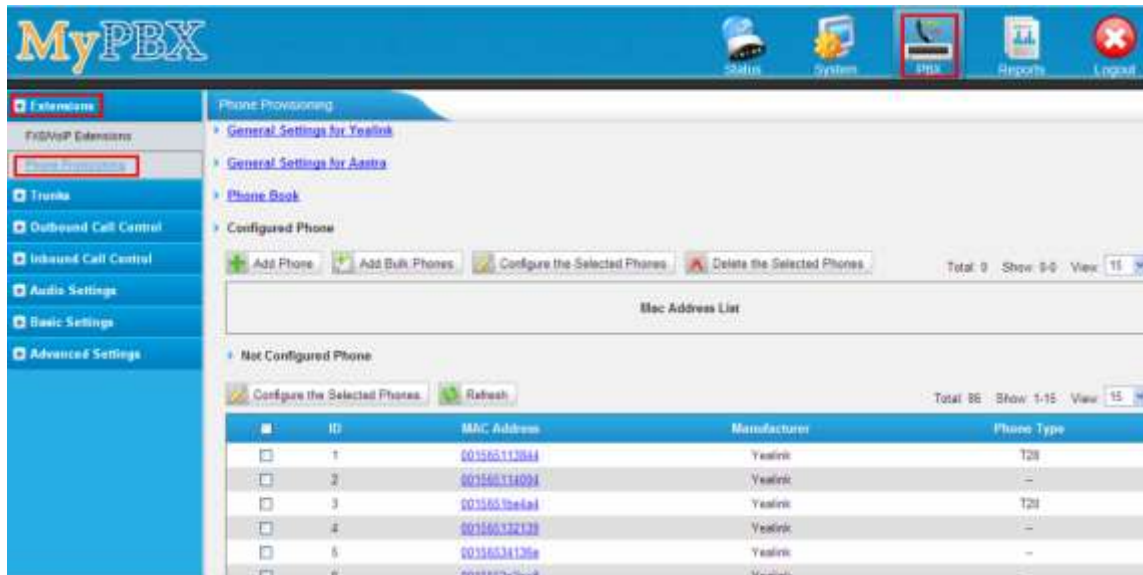

3. Click the MAC Address of the IP phone you would like to configure. Setup the Name, Phone type, Line settings and other settings.

The 'Add Phone' dialog box is shown with the 'General' tab selected. The 'Name' field is set to 'Jason' and 'Phone Type' is set to 'T28'. The 'Line' section shows 'Line1' selected with 'Extension' 401 and 'Line Active' checked. The 'Save' button is highlighted.

Line	Extension	Label	Line Active
<input checked="" type="checkbox"/> Line1	401	401	<input checked="" type="checkbox"/>
<input type="checkbox"/> Line2			<input type="checkbox"/>
<input type="checkbox"/> Line3			<input type="checkbox"/>
<input type="checkbox"/> Line4			<input type="checkbox"/>
<input type="checkbox"/> Line5			<input type="checkbox"/>
<input type="checkbox"/> Line6			<input type="checkbox"/>

4. Save the settings to reboot the IP phone. After you save the changes, the system will prompt you to save the changes and reboot or to save changes without rebooting. Click OK to reboot the IP phone and provisioning the phone.

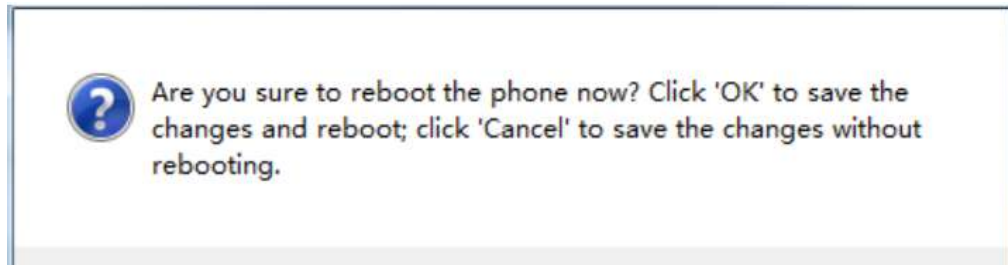

5. Done

### Manual Registration (Escene IP phone)

1. Scroll and find the IP address of the handset
2. Login to IP phone web GUI
3. Go to SIP account page and configure following details. When done, press submit button.

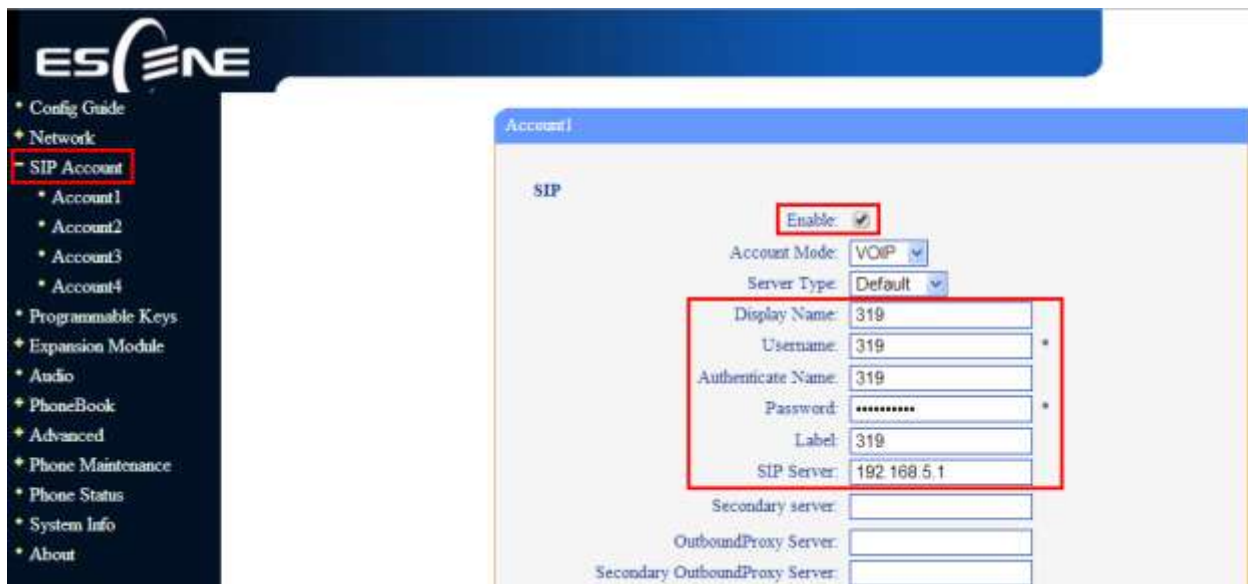

4. Done